

DUNHAM SURVEYING, S. C.
SURVEYING & SUBDIVIDING
DELAVER, WISCONSIN 53115

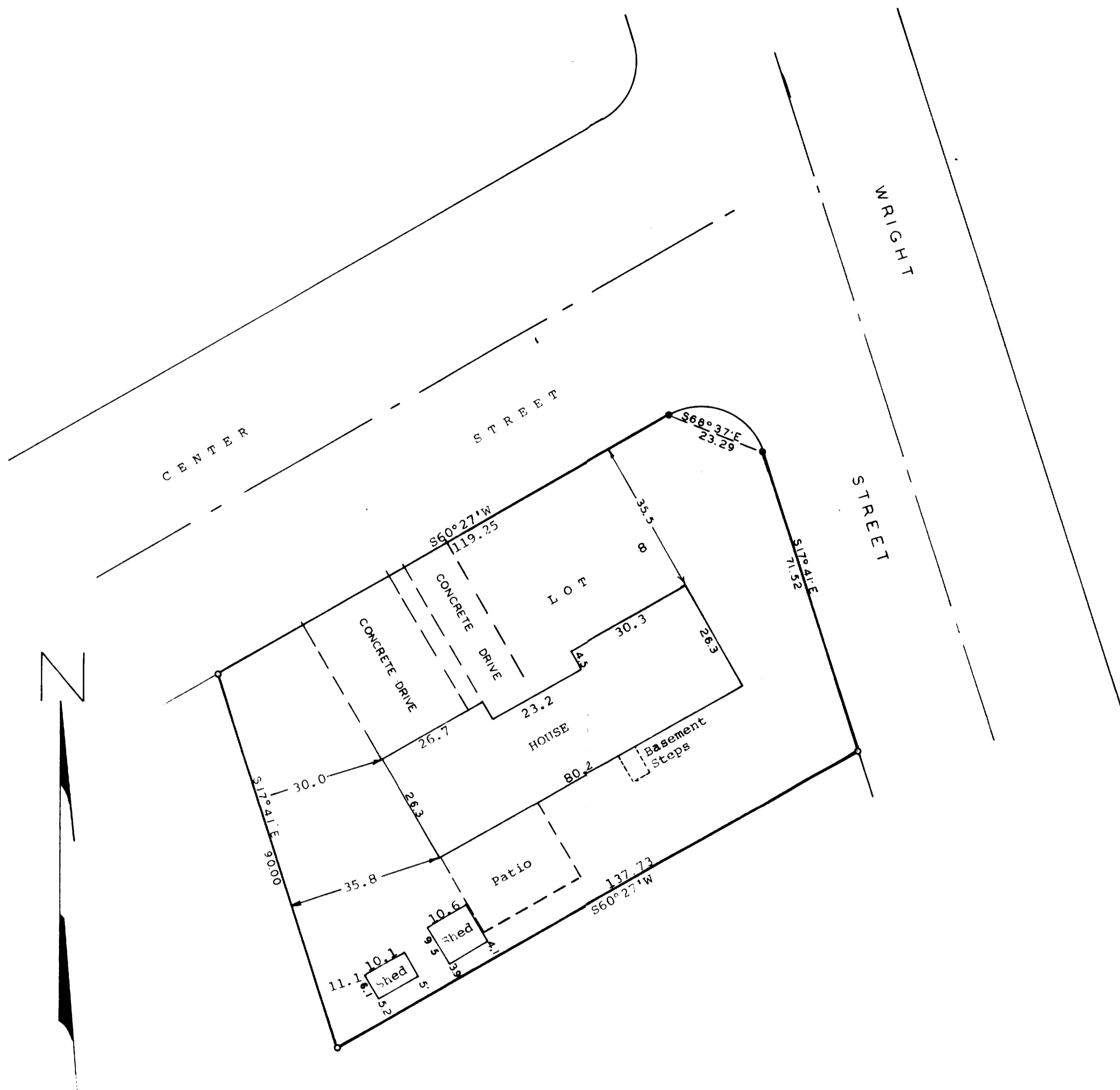

Scale: - 1" = 20'
 • = Iron Pipe Found
 • = Concrete Monument Found
 Bearings are those of record
 Owner: Gene Showers
 1298 Center Street
 Delavan, WI 53115

STATE OF WISCONSIN)
 COUNTY OF WAUWATOSH)

I, James M. Dunham, Surveyor, certify that I have surveyed the property described as follows:

Lot 6 of Wright's Subdivision located in the City of Delavan, Walworth County, Wisconsin,

and that the above map is a true representation thereof and shows the size and location of the property, its exterior boundaries, the location of all visible structures and dimensions of all principal buildings thereon, boundary fences, apparent easements, roadways and visible encroachments, if any.

This survey is made for the use of the present owners of the property and also those who purchase, mortgage or guarantee the title thereto within one (1) year from date hereof.

April 29, 1982

James M. Dunham
 James M. Dunham, Surveyor

